

OPTIONAL

Use this section ONLY if you want to designate your investment to a United Way partner agency, United Way sponsored initiative, another United Way, or any registered 501(c)3 or 501(c)4 of your choosing. Please review your information for accuracy.

AMOUNT \$ _____ AGENCY NAME AND ADDRESS (OR CODE) _____

AMOUNT \$ _____ AGENCY NAME AND ADDRESS (OR CODE) _____

Note: Your local United Way strives to keep administrative and fundraising costs to a minimum. As a result, eighty-six cents of every dollar received goes to meet needs in the community where you live and work.

“We have always been inspired by the caring generosity of our fellow West Virginians. Helping those in need, sometimes those we don’t even know, shows compassion and love for our neighbors.”

Leadership giving through the Capitol Club represents the cornerstone upon which United Way of Central West Virginia is built. Founded in 1984, the Capitol Club now generates more than half the campaign goal with over 600 members raising more than \$1 million this past year. Please join other leaders in our community and share your good fortune.” - *Newt & Nancy Thomas*

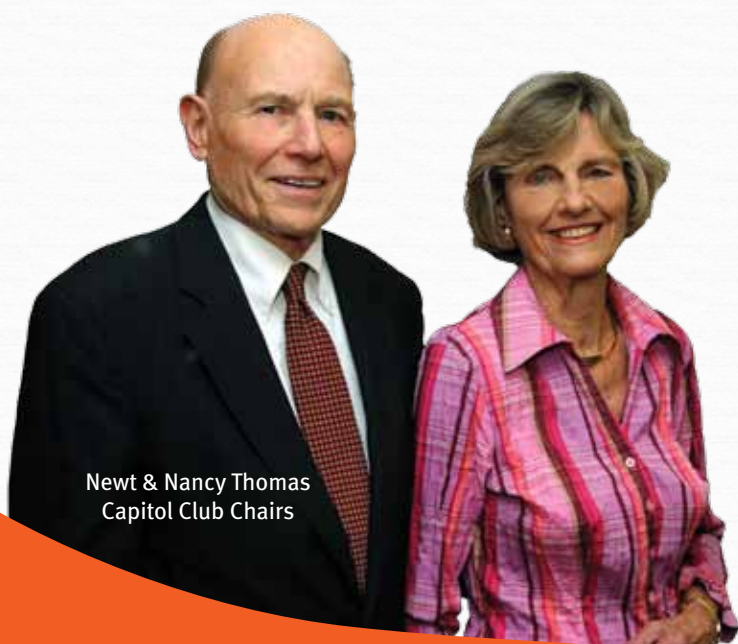

Newt & Nancy Thomas
Capitol Club Chairs



**THE CAPITOL CLUB
LEADERSHIP GIVING PROGRAM**

CAPITOL CLUB LEVELS OF GIVING	
ALEXIS de TOCQUEVILLE SOCIETY	\$10,000 +
Ambassadors	\$7,500 – \$9,999
Governors	\$5,000 – \$7,499
Chief Justices	\$3,600 – \$4,999
Justices	\$2,400 – \$3,599
Senate Presidents	\$1,800 – \$2,399
Senators	\$1,300 – \$1,799
Speakers of the House	\$1,000 – \$1,299
Delegates	\$ 700 – \$ 999
Congressional Society	\$ 500 – \$ 699

For \$41.70 a month, a donor is recognized as a member of the Capitol Club. Spouses/partners may combine their gifts for recognition at one of the levels listed above.

Community Neighbor Partners



Charleston Civic Center



Incentive Neighbor Sponsors



TOYOTA



**UNITED WAY OF CENTRAL WEST VIRGINIA
COMMUNITY IMPACT FUND
PARTNER AGENCIES & SPONSORED INITIATIVES**

00 COMMUNITY IMPACT FUND

304.340.3500, www.unitedwaycwv.org
Your contribution to United Way’s Community Impact Fund is the most effective way to invest in the needs of the community. Volunteer members of the Citizen’s Review Committee carefully allocate your contribution to programs where help is needed most. In 2010, 72,234 people benefited from services and programs provided by our partner agencies and funded by the Community Impact Fund.

PARTNER AGENCIES (Code)

- 01 Alzheimer’s Association, West Virginia Chapter**
304.343.2717; 24-hour toll-free helpline 800.491.2717
www.wvalz.org
Support and assistance to persons with Alzheimer’s disease and their families.
- 02 American Red Cross of Central West Virginia**
304.340.3650, www.cwv-redcross.org
Disaster relief, disaster planning and preparedness education; health services; and assistance to military personnel and their families.
- 03 Boone County Community Organization**
304.369.1369
Emergency assistance to individuals and families in Boone County.
- 04 Catholic Charities of Boone County**
304.854.1043, www.catholiccharitieswva.org
Conducts monthly food distribution program, shoe program, and Christmas Assistance Program for eligible residents of Boone County. www.catholiccharitieswva.org
- 05 Children’s Therapy Clinic**
304.342.9515, www.childrenstherapyclinic.com
Physical, speech, and occupational therapies, along with autism socialization program for low-income, under-insured special needs children.
- 06 Court Appointed Special Advocates (CASA) for Children, Serving Boone County, WV**
304.523.9587, www.nationalcasa.org
Provides qualified volunteer advocates to help children in child abuse/neglect proceedings reach safe, permanent homes.
- 07 Daymark, Inc.**
304.340.3675, www.daymark.org
Crisis intervention, counseling, and shelter for youths, ages 11 through 17; and GED and life skills instructions for at-risk youths, ages 16 through 20.
- 08 Family Counseling Connection**
304.340.3676, www.familycounselingconnection.org
Provides individual, marriage, and family counseling; child sexual abuse counseling; and rape crisis intervention and prevention.
- 09 Goodwill Industries of Kanawha Valley, Inc.**
304.346.0811, www.goodwillkv.com
Vocational rehabilitation, evaluations, and placement services for people with disabilities and other disadvantages.
- 10 HospiceCare**
304.768.8523, www.hospicecarewv.org
Comfort-oriented care for terminally ill patients, including inpatient care and bereavement counseling for families.
- 11 Kanawha County Schools Shoe Fund**
304.348.1342
Shoes and socks for needy school children in Kanawha County.
- 12 Kanawha Dental Health Council, Inc.**
304.348.6613
Dental care for school-age children from low income families in Kanawha County.
- 13 Kanawha Valley Fellowship Home**
304.342.8051, www.kvfh.org
A transitional home for male, newly recovering alcoholics, and drug users that offers recovery support, living skills, and life opportunities.
- 14 Legal Aid of West Virginia**
304.343.4481, www.lawv.net
Legal assistance for victims of domestic violence.
- 15 Literacy Volunteers of Putnam County**
304.757.1550, http://putnam.lib.wv.us/Literacy/literacy.html
Literacy training for adults, English as a second language, and parent-child reading programs.
- 16 Madison Baptist Church Food Pantry**
304.369.1061
Provides food for eligible residents of Boone County.
- 17 Mountain Mission**
304.344.3407, www.mountainmission.com
Emergency assistance, including rent, utilities, food, clothing, and medicine for individuals and families in North Charleston, Tyler Mountain, and from Sissonville Road to the Jackson County line.
- 18 Nitro-St. Albans Care and Share**
304.755.2280
Emergency assistance for individuals and families in the Nitro and St. Albans areas.
- 19 Putnam County Dental Health Council**
304.755.3931, www.putnamcounty.org/dentists.shtml
Free dental care for school children from eligible families in Putnam County.
- 20 Roark-Sullivan Lifeway Center**
304.340.3616, www.rslwc.org
Emergency, transitional, permanent housing, and direct assistance for men, women, and veterans experiencing homelessness.
- 21 The Salvation Army**
304.343.4548, www.charleston SalvationArmy.com
Emergency assistance, summer camp assistance for eligible children, and after-school activities through Boys and Girls Club.
- 22 South Charleston Community Civic Council**
304.744.6741
Emergency assistance for individuals and families in South Charleston, Alum Creek, Tornado, and parts of St. Albans and Charleston.
- 23 Tyler Mountain/Cross Lanes Community Services**
304.776.5813
Emergency assistance to residents of Cross Lanes, Tyler Mountain, and surrounding area including rent, utilities, food, and medicine.
- 24 U.S.O. World Headquarters**
202.783.8121, www.uso.org
Programs and support for military personnel and their families living overseas.
- 25 West Virginia Health Right, Inc.**
304.343.7003, www.wvhealthright.org
Comprehensive medical and dental care and treatment for low-income, uninsured individuals. Free medication program (WVRx) for uninsured adults statewide.
- 26 YWCA of Charleston**
304.340.3550, www.ywchaswv.org
Emergency housing and direct assistance for homeless women, children, and families, and victims of domestic violence. Licensed day care service assistance for eligible families.

SPONSORED INITIATIVES

- 27 Adolescent Health Initiative**
Workshops, camp experiences, and other resources for youth to help them build assets to grow as healthy and thriving individuals.
- 28 AmeriCorps*VISTA**
Members recruit community volunteers to provide sustained reading opportunities for children, provide parent/child enrichment activities, support literacy programs through grant writing and solicitation of donations, and build organizational infrastructure to support literacy programs.
- 29 Foster Grandparent Program**
Volunteers age 55 and older help children with special needs learn to read and provide one-on-one tutoring and guidance at a critical time in their lives.
- 30 LifeBridge AmeriCorps**
Members serve with nonprofit organizations throughout West Virginia providing vulnerable and at-risk individuals and families with education, health and human service resources, and support needed to lead productive lives.
- 31 RSVF (Retired and Senior Volunteer Program)**
Provides people 55 and over an opportunity to share their skills and experience with nonprofit agencies who need help.
- 32 Information and Referral**
In partnership with WV 2-1-1, links individuals with appropriate agency or program to meet their social service needs.

Neighbors Helping Neighbors

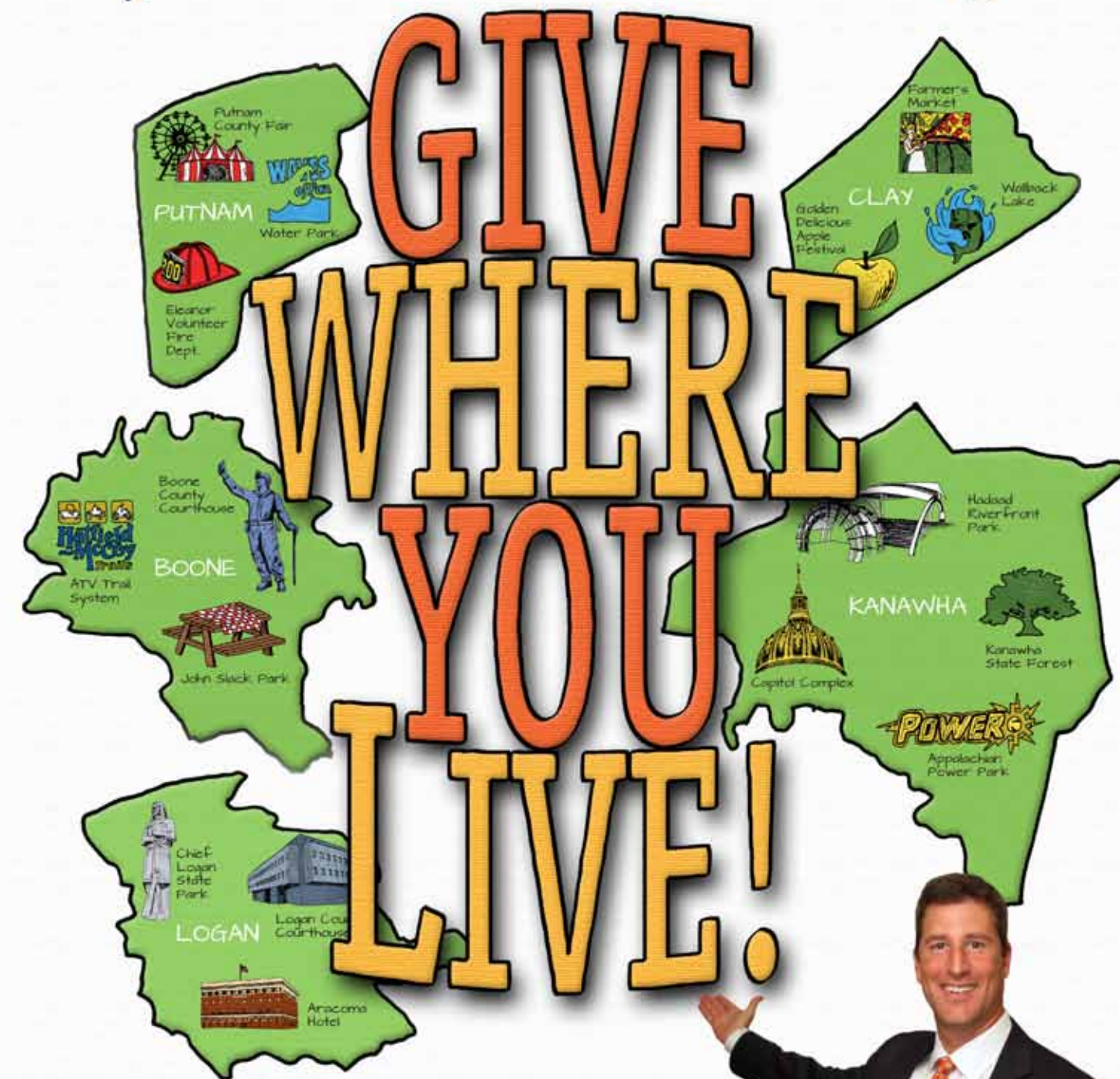

United Way of Central West Virginia



Paul White
United Way of Central WV
Board Chair

GIVE WHERE YOU LIVE!

"As West Virginians we take pride in lending a helping hand to those in need. With 26 United Way funded agencies in five counties that offer 35 programs, we are neighbors helping neighbors expand educational opportunities, achieve financial stability and improve overall health.

As an attorney, father of four and proud United Way volunteer, please join me in supporting our 2011-2012 United Way campaign **Give Where You Live - Neighbors Helping Neighbors.**"
- Tim Miller

Neighbors Helping Neighbors

United Way's Community Impact Fund supports 26 service agencies in a five county region that helped **72,234** people in 2010.

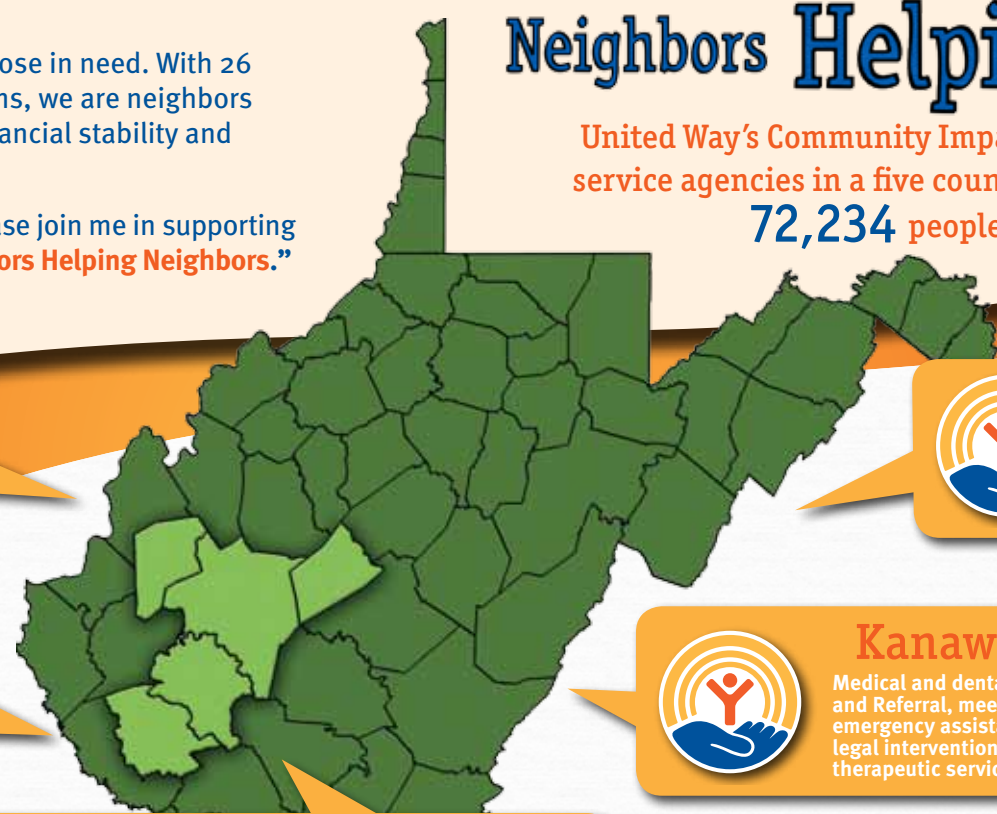

Putnam County
Information and Referral, medical and dental assistance, meeting basic needs, legal intervention for youth and adults, counseling, shelter, safety and literacy education, and therapeutic services for children.

Clay County
Meeting basic needs, counseling, medical and dental assistance, domestic violence intervention, shelter, and Information and Referral.

Logan County
Counseling, medical and dental assistance, Information and Referral, safety education and shelter.

Kanawha County
Medical and dental assistance, Information and Referral, meeting basic needs, counseling, emergency assistance, youth development, legal intervention, residential treatment, and therapeutic services for children.

Boone County
Emergency assistance and shelter, Information and Referral, meeting basic needs, medical and dental assistance, counseling, legal intervention, and advocacy for youth and adults.

* Programs listed for each county represent those most utilized, but does not reflect all services available.

GIVE WHERE YOU LIVE!

Community Impact Fund: In 2010, 72,234 people in Central West Virginia received benefit from services and programs provided by United Way partner agencies that are funded through the Community Impact Fund. Your Community Impact Fund contribution is allocated among all partner agencies by the Citizen Review Committee, made up of local volunteers, based on the agency's ability to meet community needs. From one neighbor to another – **THANK YOU** for considering a contribution through the United Way's Community Impact Fund.

United Way
UNITED WAY OF CENTRAL WEST VIRGINIA
Boone, Clay, Logan, Kanawha & Putnam Counties
One United Way Square, Charleston, WV 25301
304.340.3500 - www.unitedwaycww.org

DONOR INFORMATION

Name: _____

Home Address*: _____

City: _____ **State:** _____ **Zip:** _____

Company/Organization Name: _____ **Employee ID #:** _____

Telephone Office: _____ **Home:** _____ **Email:** _____

*For credit card charges, address listed must be your billing address.

Pledge Form

PLEDGE INFORMATION

EASY PAYROLL DEDUCTION

MY TOTAL ANNUAL GIFT IS: \$ _____

My contribution per pay period is:
 \$5 \$10 \$20 \$50 Other _____

My pay period is:
 Weekly (52) Semi-Monthly (24) Bi-Weekly (26) Monthly (12) Other _____

MY GIFT QUALIFIES ME FOR THE FOLLOWING INCENTIVE DRAWING(S):

Community Neighbor (\$500 or more)
Individuals making an annual gift of \$500 or more are members of the Capitol Club and qualify for both the Grand Prize and Incentive Prize drawings.

Everyday Neighbor (\$1 per day = \$365/year)
Individuals making an annual gift of at least \$365 qualify for both the Grand Prize and Incentive Prize drawings.

Incentive Neighbor (\$3 per week = \$156)
Individuals making an annual gift of \$156 qualify only for the Incentive Prize drawing.

PAYMENT OPTIONS

Cash (Enclosed)

Check # _____ Check Date _____
(Enclosed, made payable to: United Way of Central West Virginia)

Credit Card (Visa/MC; \$50 minimum)
No. _____ Exp. _____

Bill Me at the address above (\$50 minimum) - Start Date: _____
One Time Monthly Quarterly Annually

Securities (Please call 304.340.3507 when you are ready to transfer funds.)

ACKNOWLEDGEMENT INFORMATION

My gift of \$500 or more qualifies me for membership in the Capitol Club Leadership Giving Society.

My spouse/partner also gives through United Way
Name of spouse/partner: _____
Employer of spouse/partner: _____

Please list my/our name(s) as follows:

I/we wish to have our gift remain anonymous.

Signature (required): _____ **Date:** _____

Please check the accuracy of all your entries and make a copy for your tax records. United Way does not provide goods or services as whole or partial consideration for any contribution. West Virginia residents may obtain a summary of the registration and financial documents from the Secretary of State, State Capitol, Charleston, WV 25305. Registration does not imply endorsement.

2011-2012 Campaign Giving Incentives

GRAND PRIZE

WELLS HOME FURNISHINGS
Relax... You're Home.™

DESIGN A ROOM

Donors contributing \$365 or more qualify to win the Grand Prize! A creative team will design and furnish one room in your home up to \$5,000.

United Way's incentive program creates excitement and provides an opportunity to thank donors for their generosity and support for the campaign each year. An annual contribution of **\$156** or more qualifies you to win one of the 10 incentive prizes. For an annual contribution of **\$365** or more you are also eligible to win the Grand Prize! All prizes for incentive drawings are donated or paid for by generous sponsors. NO campaign dollars are used to cover the cost of incentive prizes.

Incentive Prizes

- 1st PRIZE:** Front Load Washer & Dryer
- 2nd PRIZE:** 42" Riding Lawn Tractor
- 3rd PRIZE:** His & Her Trek Bikes
- 4th PRIZE:** 40" LCD HDTV
- 5th PRIZE:** iPad 2
- 6th PRIZE:** 15" Laptop
- 7th PRIZE:** E-Reader
- 8th PRIZE:** X-Box 360
- 9th & 10th PRIZES:** Kroger Gift Card

Prizes subject to change based on availability. Thanks to generous sponsors for their continued commitment to the community! Please visit www.unitedwaycww.org for eligibility rules or call 304.340.3500.



Tim Miller
United Way of Central WV
Campaign Chair